SUNDHED OG OMSORG
Aarhus Kommune

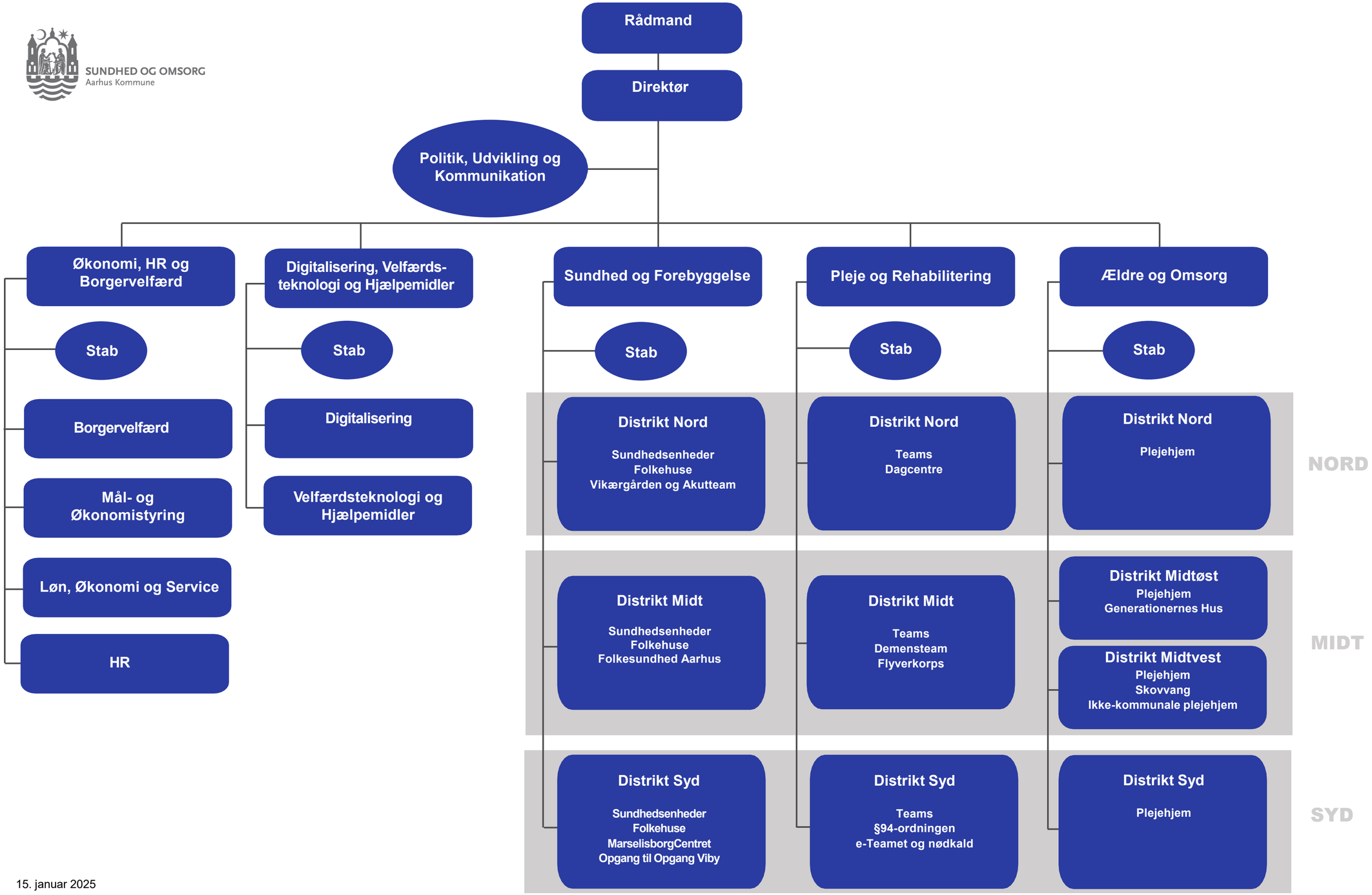

15. januar 2025